HOW DOES IT WORK ?



www.spip.net

powers

SPIP is a

Contents Management System (CMS) = Publishing System

Other CMS exist : www.OpenSourceCms.com

Most of the CMS are ‘open’

The **Open** architecture of most of the CMS allows **flexibility** to fulfill your need even if non standard



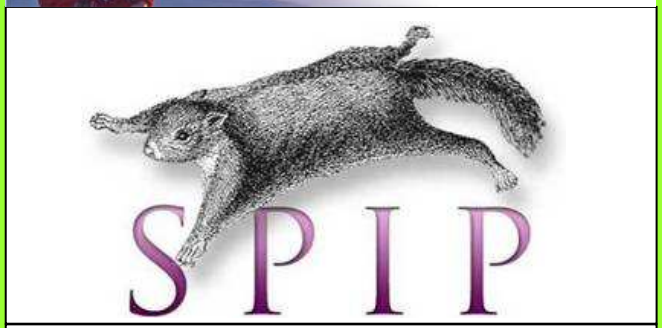

Open Architecture

Open API

Google Maps BETA

Specific development
(Online survey system)

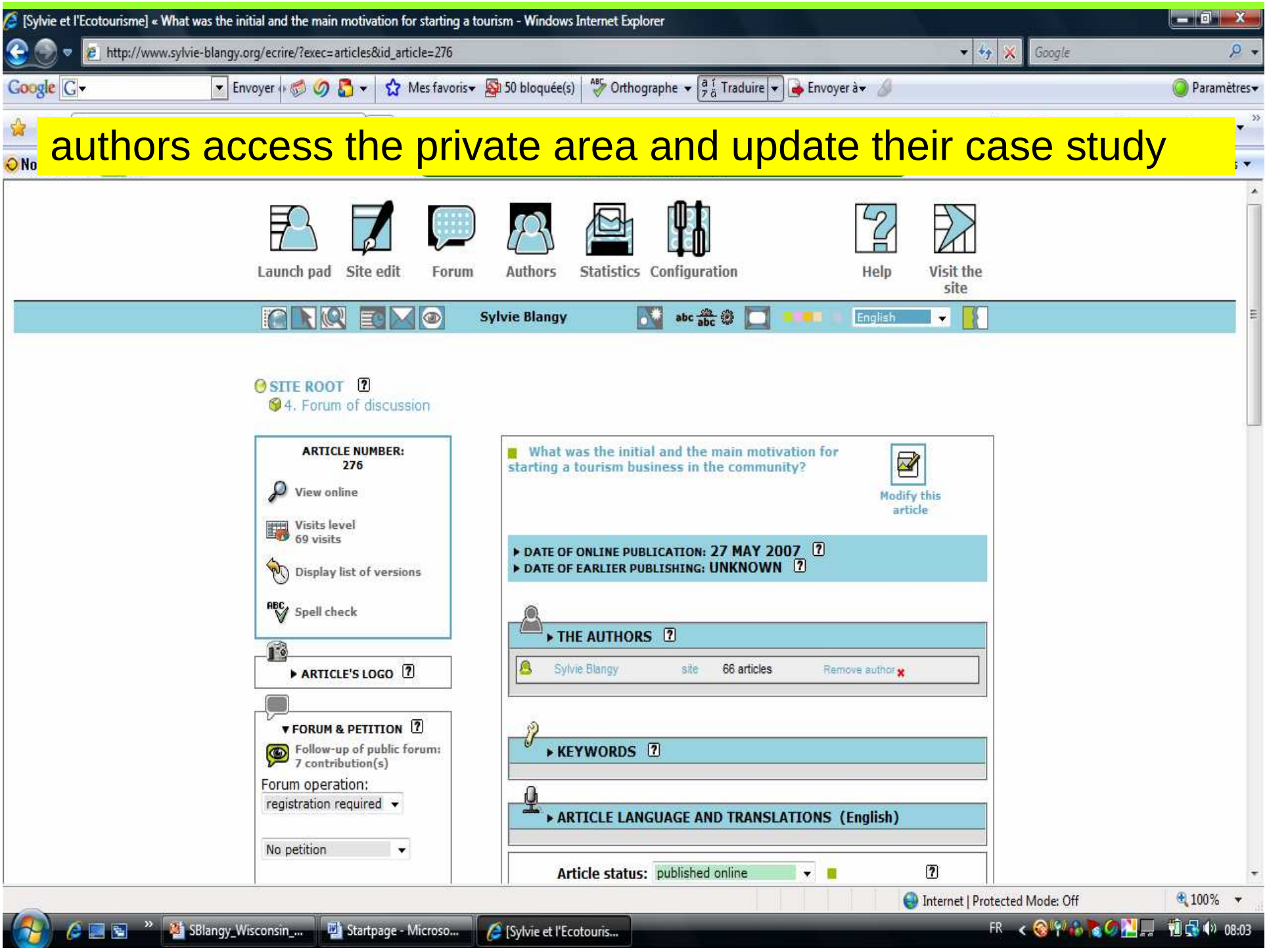
[Sylvie et l'Ecotourisme] « What was the initial and the main motivation for starting a tourism - Windows Internet Explorer
http://www.sylvie-blangy.org/ecrire/?exec=articles&id_article=276
authors access the private area and update their case study
Launch pad
Site edit
Forum
Authors
Statistics
Configuration
Help
Visit the site
Sylvie Blangy
English
SITE ROOT
4. Forum of discussion
ARTICLE NUMBER: 276
View online
Visits level 69 visits
Display list of versions
Spell check
ARTICLE'S LOGO
FORUM & PETITION
Follow-up of public forum: 7 contribution(s)
Forum operation:
registration required
No petition
What was the initial and the main motivation for starting a tourism business in the community?
Modify this article
DATE OF ONLINE PUBLICATION: 27 MAY 2007
DATE OF EARLIER PUBLISHING: UNKNOWN
THE AUTHORS
Sylvie Blangy site 66 articles Remove author
KEYWORDS
ARTICLE LANGUAGE AND TRANSLATIONS (English)
Article status: published online
Internet | Protected Mode: Off
100%
SBlangy_Wisconsin_...
Startpage - Microso...
[Sylvie et l'Ecotouris...
FR
08:03

Sylvie-Blangy.org - Big Picture : Overall architecture of the website

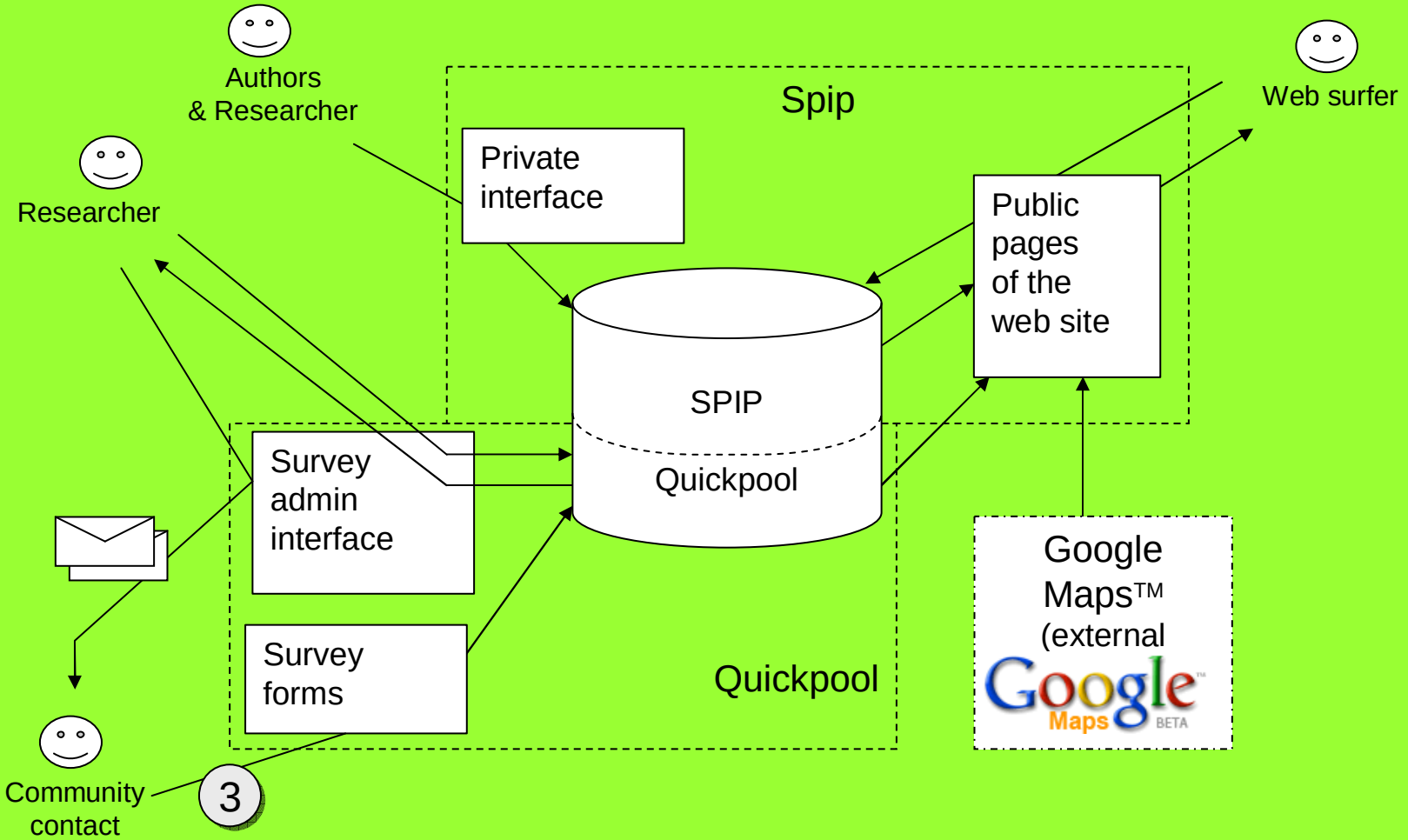







www.spip.net

- Guide book downloaded on my own personal web site
- Communities are located on the Google map
- Forum of discussion between visitors & communities
- Web based survey (Quickpool)



http://www.google.com/apis/maps/

Native SPIP Forum

Quickpool

With the help of a Web Master
Olivier Pessin

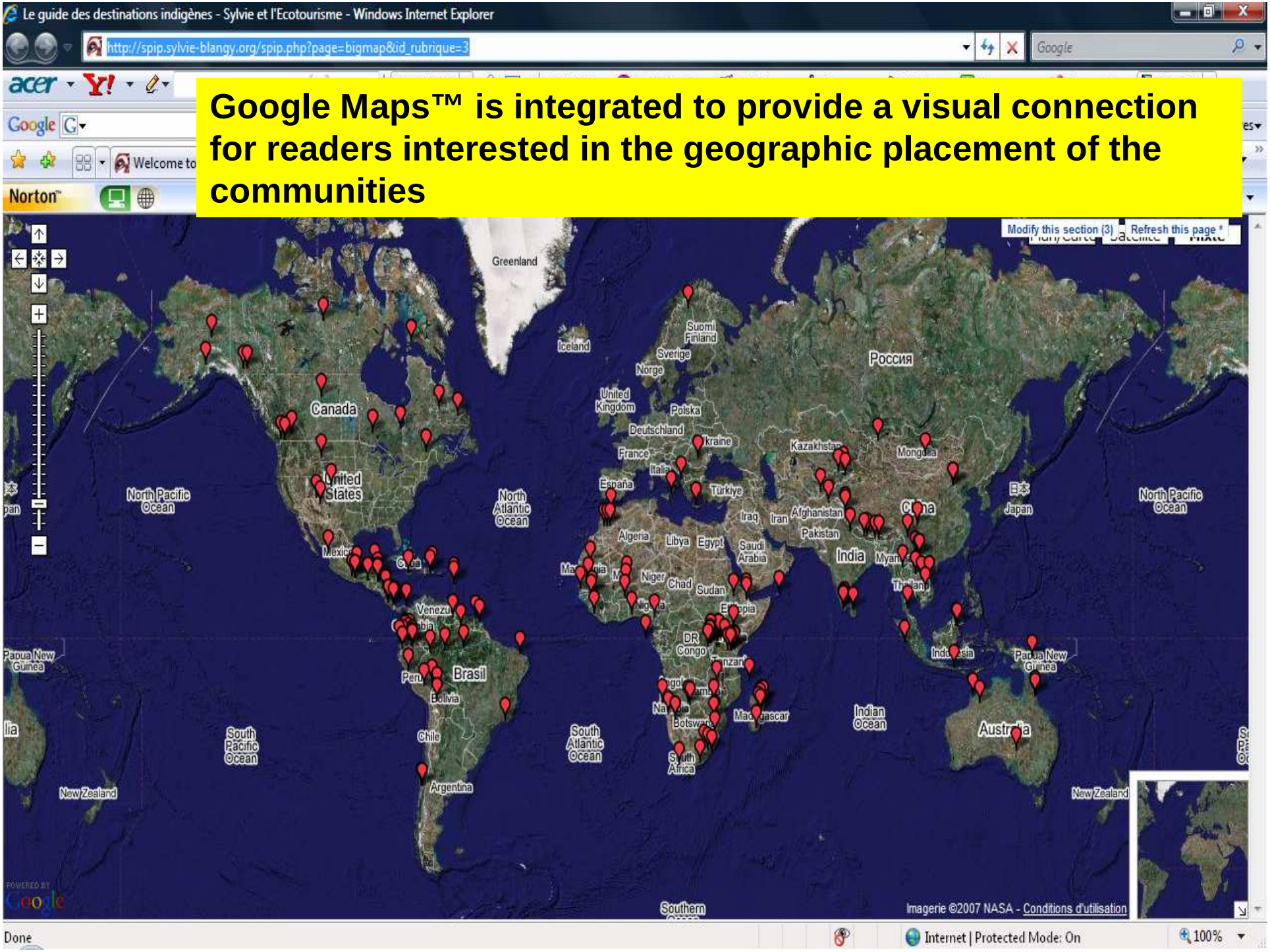
Le guide des destinations indigènes - Sylvie et l'Ecotourisme - Windows Internet Explorer
http://spip.sylvie-blangy.org/spip.php?page=bigmap&id_rubrique=3
Google Maps™ is integrated to provide a visual connection for readers interested in the geographic placement of the communities
Modify this section (3)
Refresh this page *
Greenland
Iceland
Canada
United States
North Pacific Ocean
North Atlantic Ocean
Россия
Suomi Finland
Sverige
Norge
United Kingdom
Polska
Deutschland
France
España
Italia
Türkiye
Kazakhstan
Mongolia
Iraq
Iran
Afghanistan
Pakistan
China
India
Japan
Algeria
Libya
Egypt
Saudi Arabia
Niger
Chad
Sudan
DR Congo
Brasil
Peru
Bolivia
Chile
Argentina
South Pacific Ocean
South Atlantic Ocean
Indian Ocean
Australia
New Zealand
Papua New Guinea
Indonesia
Madagascar
Botswana
South Africa
Southern Ocean
Imagerie ©2007 NASA - Conditions d'utilisation
Done
Internet | Protected Mode: On
100%

Quickpool: an integrated web based survey

- An online edition of the survey by the researcher
- Online answering of the survey with secure URL access
- Automated mailing process that allows to quickly contact hundreds of people with nominative invitations.
- Exportation of all data as a table (Excel or HTML compatible).
- Display of a frame alongside each case study indicating the answers to the survey.
- An interactive Google Map representation of the survey results

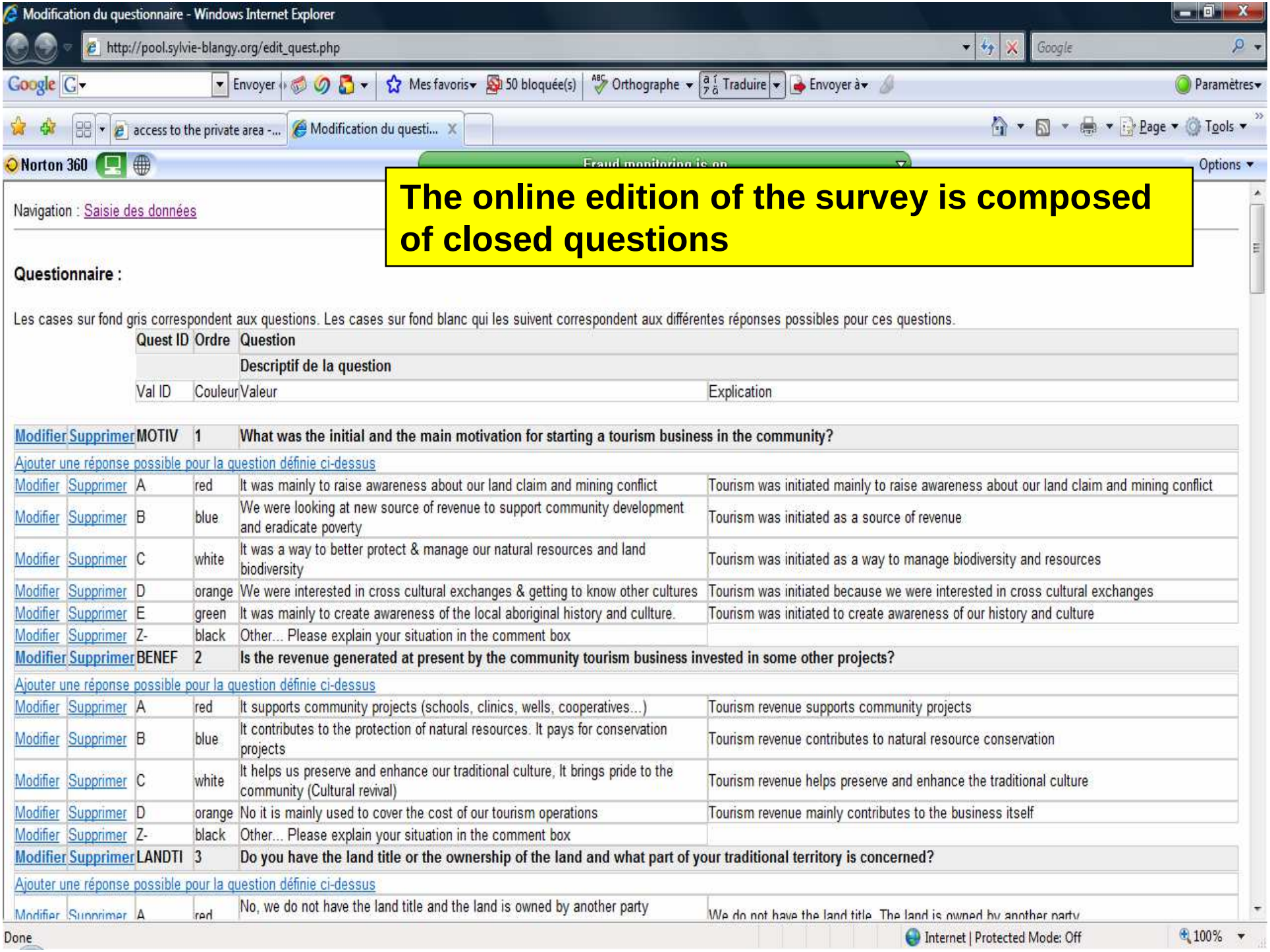
Modification du questionnaire - Windows Internet Explorer
http://pool.sylvie-blangy.org/edit_quest.php
Google
Envoyer
Mes favoris
50 bloquée(s)
Orthographe
Traduire
Envoyer à
Paramètres
access to the private area -...
Modification du questi...
Page
Tools
Norton 360
Options
The online edition of the survey is composed of closed questions
Navigation : Saisie des données
Questionnaire :
Les cases sur fond gris correspondent aux questions. Les cases sur fond blanc qui les suivent correspondent aux différentes réponses possibles pour ces questions.
Quest ID
Ordre
Question
Descriptif de la question
Val ID
Couleur
Valeur
Explication
Modifier Supprimer MOTIV 1 What was the initial and the main motivation for starting a tourism business in the community?
Ajouter une réponse possible pour la question définie ci-dessus
Modifier Supprimer A red It was mainly to raise awareness about our land claim and mining conflict Tourism was initiated mainly to raise awareness about our land claim and mining conflict
Modifier Supprimer B blue We were looking at new source of revenue to support community development and eradicate poverty Tourism was initiated as a source of revenue
Modifier Supprimer C white It was a way to better protect & manage our natural resources and land biodiversity Tourism was initiated as a way to manage biodiversity and resources
Modifier Supprimer D orange We were interested in cross cultural exchanges & getting to know other cultures Tourism was initiated because we were interested in cross cultural exchanges
Modifier Supprimer E green It was mainly to create awareness of the local aboriginal history and cullture. Tourism was initiated to create awareness of our history and culture
Modifier Supprimer Z- black Other... Please explain your situation in the comment box
Modifier Supprimer BENEF 2 Is the revenue generated at present by the community tourism business invested in some other projects?
Ajouter une réponse possible pour la question définie ci-dessus
Modifier Supprimer A red It supports community projects (schools, clinics, wells, cooperatives...) Tourism revenue supports community projects
Modifier Supprimer B blue It contributes to the protection of natural resources. It pays for conservation projects Tourism revenue contributes to natural resource conservation
Modifier Supprimer C white It helps us preserve and enhance our traditional culture, It brings pride to the community (Cultural revival) Tourism revenue helps preserve and enhance the traditional culture
Modifier Supprimer D orange No it is mainly used to cover the cost of our tourism operations Tourism revenue mainly contributes to the business itself
Modifier Supprimer Z- black Other... Please explain your situation in the comment box
Modifier Supprimer LANDTI 3 Do you have the land title or the ownership of the land and what part of your traditional territory is concerned?
Ajouter une réponse possible pour la question définie ci-dessus
Modifier Supprimer A red No, we do not have the land title and the land is owned by another party We do not have the land title. The land is owned by another party
Done
Internet | Protected Mode: Off
100%

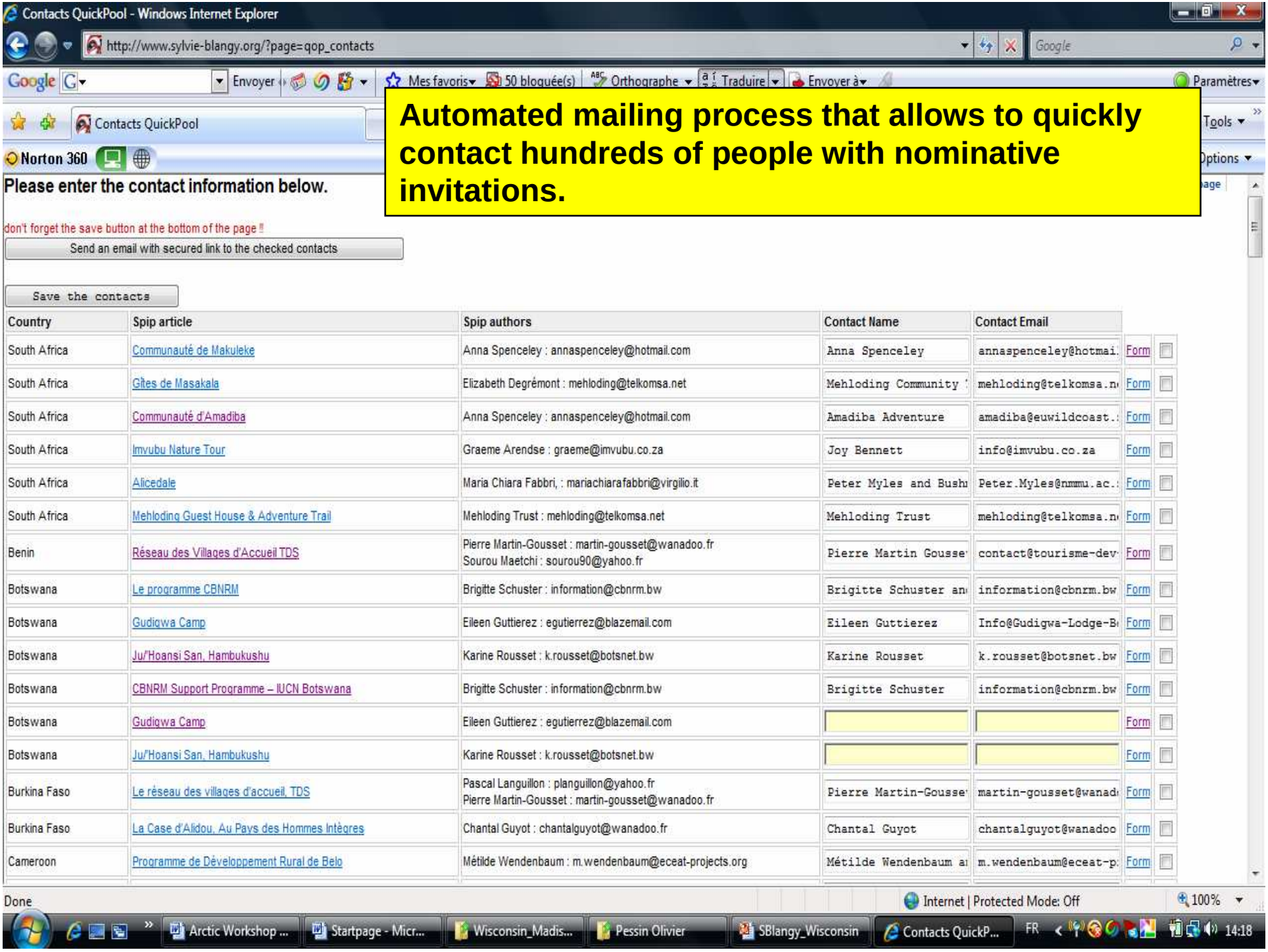
Contacts QuickPool - Windows Internet Explorer
http://www.sylvie-blangy.org/?page=qop_contacts
Contacts QuickPool
Norton 360
Please enter the contact information below.
don't forget the save button at the bottom of the page !!
Send an email with secured link to the checked contacts
Save the contacts
Country
Spip article
Spip authors
Contact Name
Contact Email
South Africa
Communauté de Makuleke
Anna Spenceley : annaspenceley@hotmail.com
Anna Spenceley
annaspenceley@hotmai.
Form
South Africa
Gîtes de Masakala
Elizabeth Degrémont : mehloding@telkomsa.net
Mehloding Community
mehloding@telkomsa.n
Form
South Africa
Communauté d'Amadiba
Anna Spenceley : annaspenceley@hotmail.com
Amadiba Adventure
amadiba@euwildcoast.
Form
South Africa
Imvubu Nature Tour
Graeme Arendse : graeme@imvubu.co.za
Joy Bennett
info@imvubu.co.za
Form
South Africa
Alicedale
Maria Chiara Fabbri, : mariachiarafabbri@virgilio.it
Peter Myles and Bush
Peter.Myles@nmmu.ac.
Form
South Africa
Mehloding Guest House & Adventure Trail
Mehloding Trust : mehloding@telkomsa.net
Mehloding Trust
mehloding@telkomsa.n
Form
Benin
Réseau des Villages d'Accueil TDS
Pierre Martin-Gousset : martin-gousset@wanadoo.fr
Sourou Maetchi : sourou90@yahoo.fr
Pierre Martin Gousse
contact@tourisme-dev
Form
Botswana
Le programme CBNRM
Brigitte Schuster : information@cbnrm.bw
Brigitte Schuster an
information@cbnrm.bw
Form
Botswana
Gudigwa Camp
Eileen Guttierez : egutierrez@blazemail.com
Eileen Guttierez
Info@Gudigwa-Lodge-B
Form
Botswana
Ju/'Hoansi San, Hambukushu
Karine Rousset : k.rousset@botsnet.bw
Karine Rousset
k.rousset@botsnet.bw
Form
Botswana
CBNRM Support Programme – IUCN Botswana
Brigitte Schuster : information@cbnrm.bw
Brigitte Schuster
information@cbnrm.bw
Form
Botswana
Gudigwa Camp
Eileen Guttierez : egutierrez@blazemail.com
Form
Botswana
Ju/'Hoansi San, Hambukushu
Karine Rousset : k.rousset@botsnet.bw
Form
Burkina Faso
Le réseau des villages d'accueil, TDS
Pascal Languillon : planguillon@yahoo.fr
Pierre Martin-Gousset : martin-gousset@wanadoo.fr
Pierre Martin-Gousse
martin-gousset@wanad
Form
Burkina Faso
La Case d'Alidou, Au Pays des Hommes Intègres
Chantal Guyot : chantalguyot@wanadoo.fr
Chantal Guyot
chantalguyot@wanadoo
Form
Cameroon
Programme de Développement Rural de Belo
Métilde Wendenbaum : m.wendenbaum@eceat-projects.org
Métilde Wendenbaum a
m.wendenbaum@eceat-p
Form
Automated mailing process that allows to quickly contact hundreds of people with nominative invitations.
Done
Internet | Protected Mode: Off
100%
Arctic Workshop ...
Startpage - Micr...
Wisconsin_Madis...
Pessin Olivier
SBlangy_Wisconsin
Contacts QuickP...
FR
14:18

Please fill-in the following form related to

Les Chalets Communautaires d'Ifotaka

Do not forget to Submit (button available at the top and bottom of the page) when you'll have finished.
It remains possible to come back for modifications.

Show/Hide all the answers as they will appear in the case study page

Submit Query | Reset all changes

An online answering of the survey with secure URL access with comment boxes

MOTIV	**What was the initial and the main m**
/	(•) *Not answered yet*
A	( ) It was mainly to raise awareness about our land claim and mining conflict
B	( ) We were looking at new source of revenue to support community development and eradicate poverty
C	( ) It was a way to better protect & manage our natural resources and land biodiversity
D	( ) We were interested in cross cultural exchanges & getting to know other cultures
E	( ) It was mainly to create awareness of the local aboriginal history and cullture.
Z-	( ) Other... Please explain your situation in the comment box
BENEF	**Is the revenue generated at present by the community tourism business invested in some other projects?**
/	(•) *Not answered yet*
A	( ) It supports community projects (schools, clinics, wells, cooperatives?)
B	( ) It contributes to the protection of natural resources. It pays for conservation projects
C	( ) It helps us preserve and enhance our traditional culture, It brings pride to the community (Cultural revival)
D	( ) No it is mainly used to cover the cost of our tourism operations
Z-	( ) Other... Please explain your situation in the comment box

http://www.sylvie-blangy.org/spip.php?article27

Google

Aboriginal Ecotourism

on Sylvie's web-site

Search
Contact Sylvie
Site Map
Private area
English

The guide book on Aboriginal Destinations | Sylvie's references | Other links & consultants | Forum of Discussion

Home page > The guide book on Aboriginal Destinations > NORTHERN AMERICA > Canada > ONTARIO > Cree Village Ecolodge

Ontario

Cree Village Ecolodge

Moose Factory Island, MoCreebec Community, James Bay Region

Saturday 11 November 2006, by Randy Kapashesit

All the versions of this article:

The answers to the survey are displayed in a frame alongside each case study

Texte : Randy Kapashesit
Photos : Paul Lantz



Le Cree Village Ecolodge est né d'une longue réflexion quant à l'incidence et aux perspectives du tourisme sur la région sub-arctique de la baie James. Notre avons voulu créé un établissement dont l'aspect, l'organisation et les programmes reflétaient les valeurs culturelles et morales de la Nation Eeyou (notre façon à nous de désigner le peuple Cri). Notre culture est encore bien vivante aujourd'hui et a toute sa place dans l'ère moderne.

BOOKMARK

This is only an extract..

Buy the book online !!

This article is extracted from the french book "Le Guide des Destinations Indigènes" compiled by Sylvie.



read more about the book

Survey

see the survey map

- ☑ Tourism was initiated because we were interested in cross cultural exchanges
  mainly to create awareness of the local aboriginal history.
- ☑ Tourism revenue helps preserve and enhance the traditional culture & knowledge
- ☑ We have ownership of the totality of our traditional land
- ☑ Land claim was not necessary
- ☑ Our land status consists of a Government Managed Protected Area (Park)

- The map was combined with the survey to produce a visual guide for displaying similarities and differences between the many locations.



• What is the major ecosystem that is represented on your land?

What is the major ecosystem that is represented on your land?

[A : 12%] Our land is mainly arctic tundra

[B : 4%] Our land is mainly temperate forest

[C : 36%] Our land is mainly wetland, swampy land

[D : 16%] Our land is mainly dryland, savanah

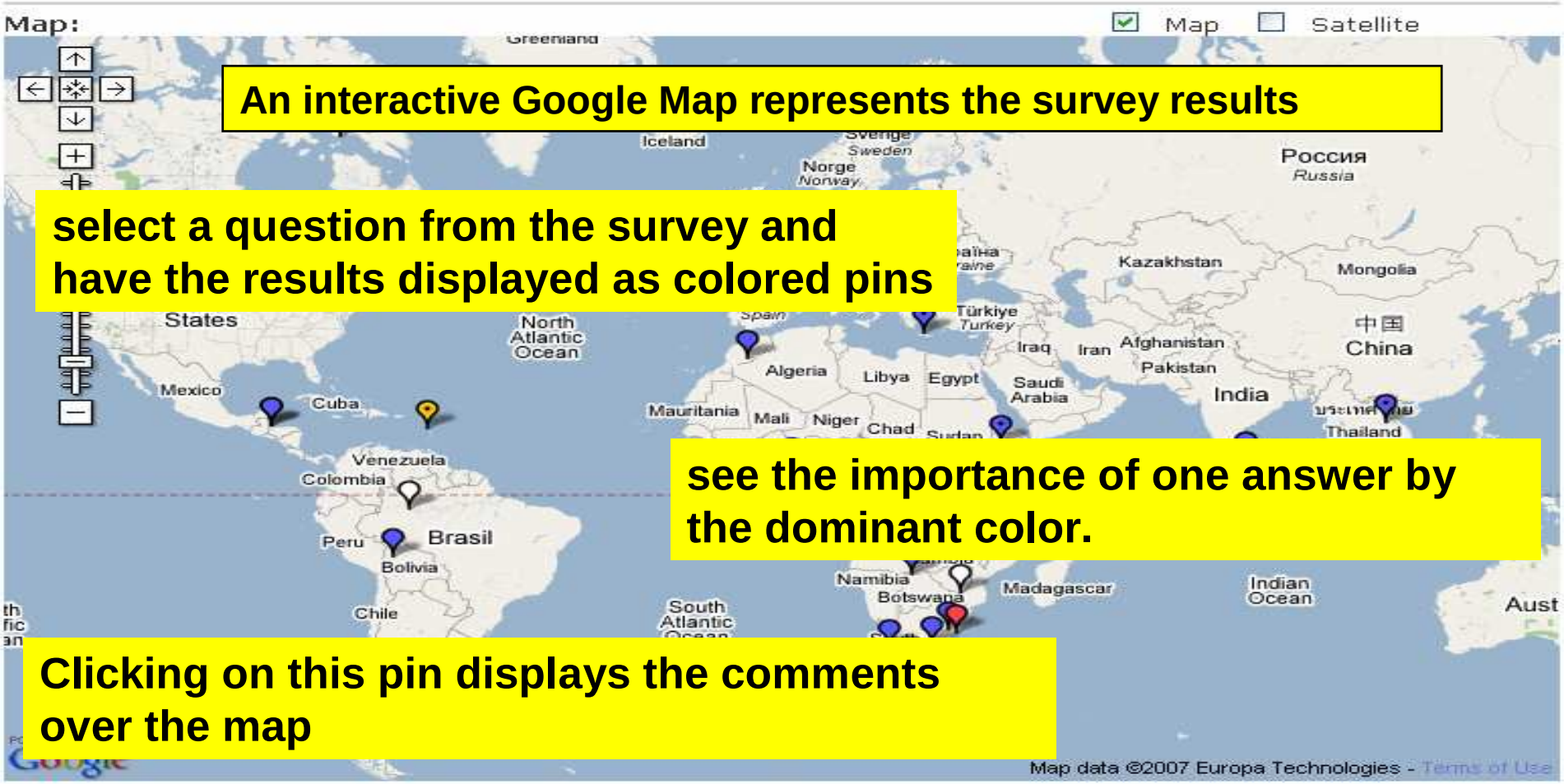

What was the initial and the main motivation for starting a tourism business in the commun

What was the initial and the main motivation for starting a tourism business in the community?

- Tourism was initiated mainly to raise awareness about our land claim and mining conflict
- Tourism was initiated as a source of revenue
- Tourism was initiated because we were interested in cross cultural exchanges
- Tourism was initiated as a way to manage biodiversity and resources
- Tourism was initiated to create awareness of our history and culture

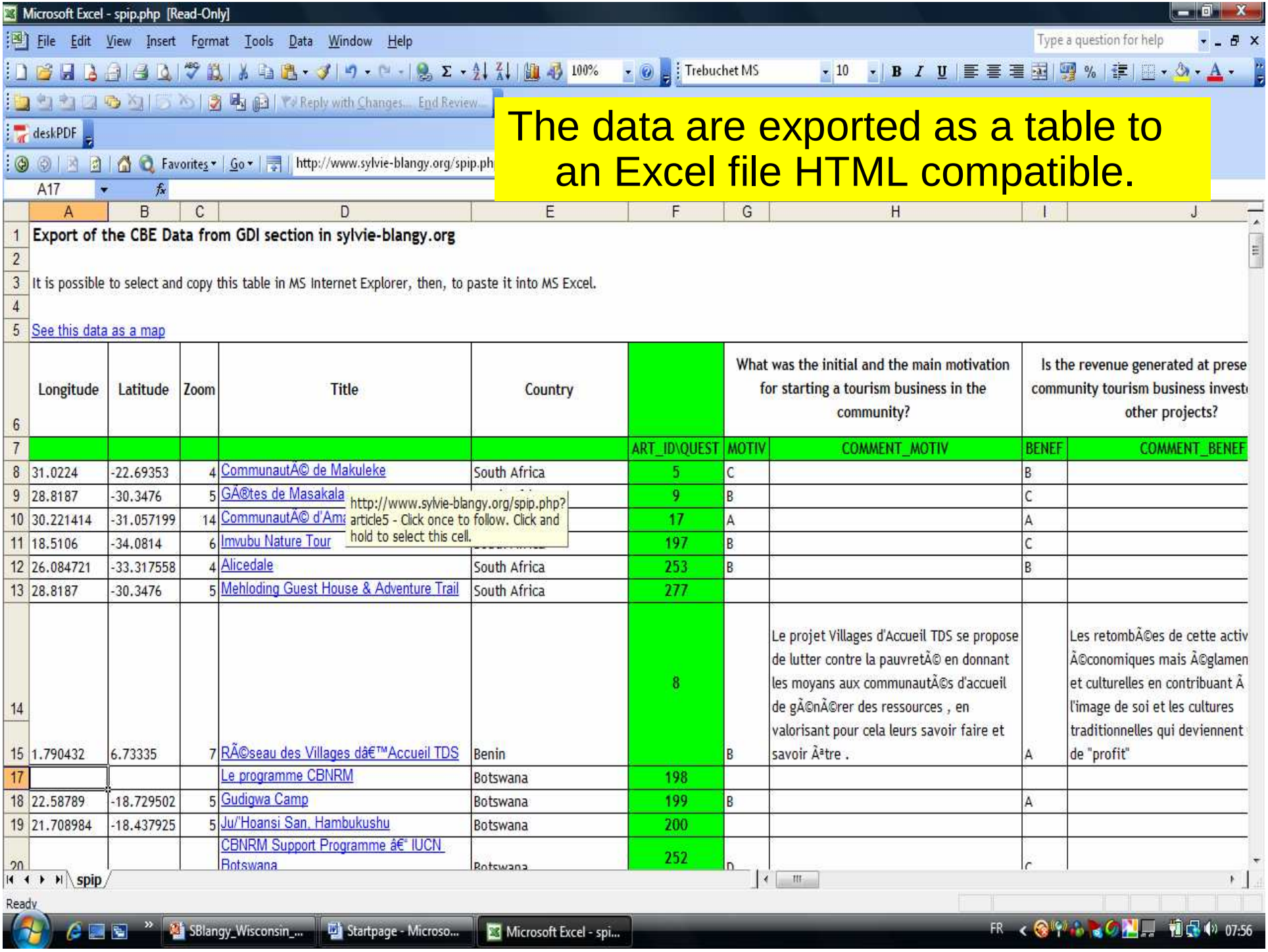

	A	B	C	D	E	F	G	H	I	J
1	**Export of the CBE Data from GDI section in sylvie-blangy.org**									
2										
3	It is possible to select and copy this table in MS Internet Explorer, then, to paste it into MS Excel.									
4										
5	See this data as a map									
6	Longitude	Latitude	Zoom	Title	Country		What was the initial and the main motivation for starting a tourism business in the community?		Is the revenue generated at prese community tourism business invest other projects?	
7						ART_ID\QUEST	MOTIV	COMMENT_MOTIV	BENEF	COMMENT_BENEF
8	31.0224	-22.69353	4	CommunautÃ© de Makuleke	South Africa	5	C		B	
9	28.8187	-30.3476	5	GÃ®tes de Masakala		9	B		C	
10	30.221414	-31.057199	14	CommunautÃ© d'Am		17	A		A	
11	18.5106	-34.0814	6	Imvubu Nature Tour		197	B		C	
12	26.084721	-33.317558	4	Alicedale	South Africa	253	B		B	
13	28.8187	-30.3476	5	Mehloding Guest House & Adventure Trail	South Africa	277				
14						8		Le projet Villages d'Accueil TDS se propose de lutter contre la pauvretÃ© en donnant les moyans aux communautÃ©s d'accueil de gÃ©nÃ©rer des ressources , en valorisant pour cela leurs savoir faire et		Les retombÃ©es de cette activ Ã©conomiques mais Ã©glamen et culturelles en contribuant Ã l'image de soi et les cultures traditionnelles qui deviennent
15	1.790432	6.73335	7	RÃ©seau des Villages dâ€™Accueil TDS	Benin		B	savoir Ãªtre .	A	de "profit"
17				Le programme CBNRM	Botswana	198				
18	22.58789	-18.729502	5	Gudigwa Camp	Botswana	199	B		A	
19	21.708984	-18.437925	5	Ju/'Hoansi San, Hambukushu	Botswana	200				
20				CBNRM Support Programme â€“ IUCN Botswana	Botswana	252	D		C	



The integrated forum of discussions (native SPIP feature) allows the contributors to add their thoughts and comments under a specific article or to comment on the survey responses & research findings